

# PLAT OF SURVEY

-of-

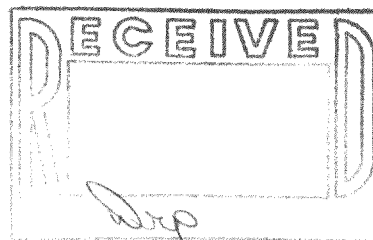

Lot 14 in Wm. Elliott's Powers Lake Subdivision, being a subdivision of a part of the North East fractional quarter of Section 13, Town 1 North of Range 18 East in the Town of Bloomfield, Walworth County, Wisconsin, excepting therefrom the following described piece or parcel of land to-wit: Beginning at the southwest corner of said lot 14; thence southeasterly 270.05 feet to a public road; thence North 29° 50' East along said road 82.82 feet to the shore of Powers Lake; thence northwesterly along the shore line of Powers Lake 36 feet more or less to a point; thence North 76 degrees 53' W. 254.27 feet to a public road; thence south 24 degrees 45' W. 57.13 feet along such road to the place of beginning.

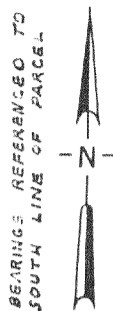

SCALE: 1" = 30'

## LEGEND

- - FOUND IRON PIPE
- ( ) - RECORDED DIMENSION

SURVEYED FOR: Lake Shore Realty  
101 Broad St.  
Lake Geneva, Wis.

SURVEY BY: Jensen Surveying & Mapping S.C.  
45 S. Wisconsin St. P.O. Box 322  
Elkhorn, Wisconsin. 53121  
(414) 723-3434

MAPPING DATE: JULY 10, 1987

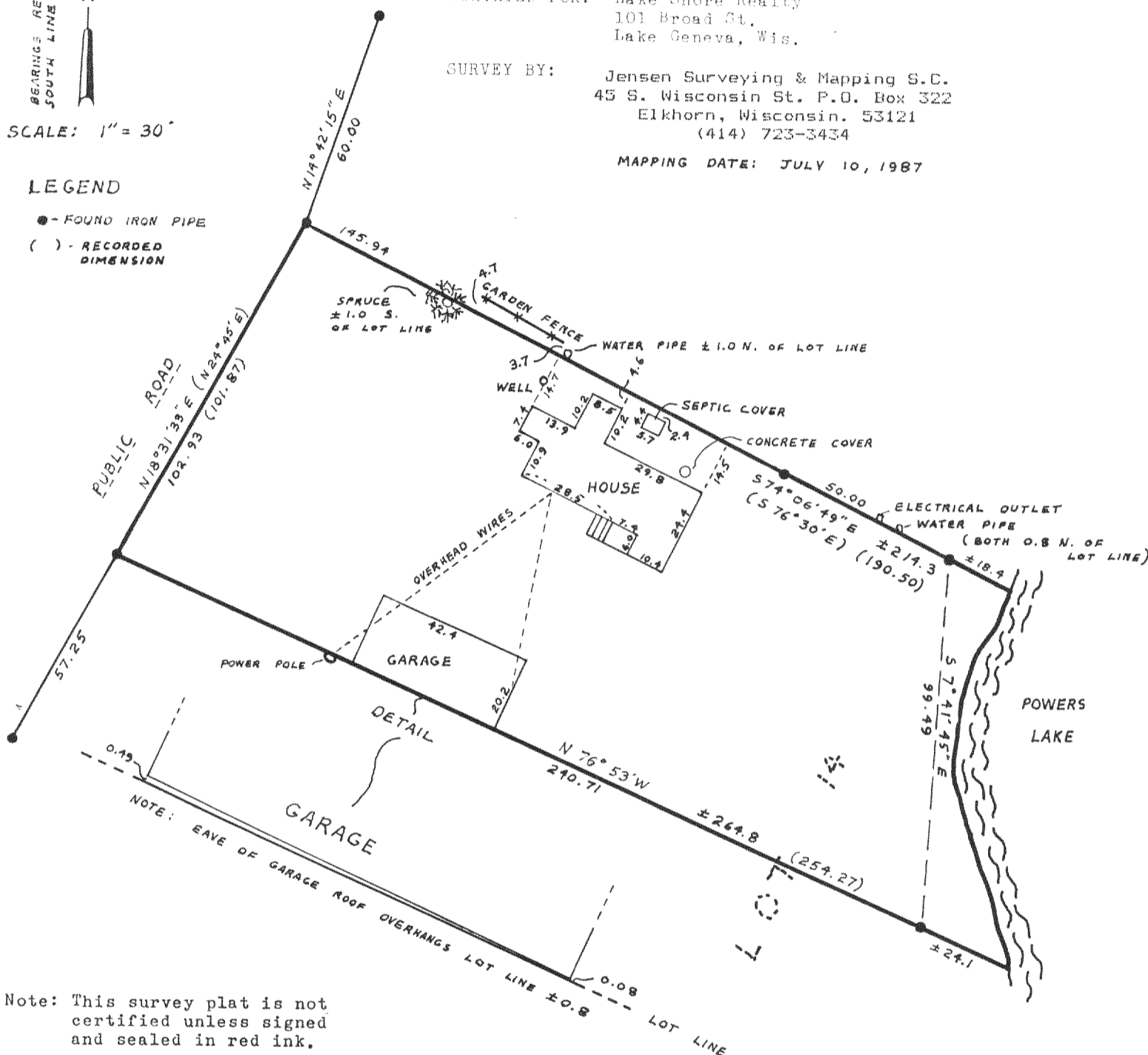

Note: This survey plat is not certified unless signed and sealed in red ink.

Copyright © 1987 by Jensen Surveying & Mapping S.C.

All rights reserved. No part of this survey plat may be reproduced or transmitted in any form by any means - graphic, electronic, or mechanical, including photocopying, tracing, or information storage and retrieval systems - without permission in writing from Thomas P.A. Jensen, Jensen Surveying & Mapping S.C.

I, Thomas P.A. Jensen, Wisconsin Registered Land Surveyor, do hereby certify that this survey was performed by me, or under my direction, in full compliance with the owner's/agent's instructions and Chapter A-E 5 of the Wisconsin Administrative Code "Minimum Standards For Property Surveys"; and that this map is an accurate representation thereof to the best of my knowledge and belief.

Thomas P.A. Jensen R.L.S-1084  
Jensen Surveying & Mapping S.C.

1987.075